

PRODUCERS

Chuck Ahlem / Druann
Charles Ahlem Ranch
2305 Swan Park Dr, Turlock 95382
Office (209) 667-6076 FAX 634-1408
Cell (209) 495-9373, Merced County
cahlem@hilmarcheese.com

Domenic J. Carinalli, Jr. / Lynda
Carinalli Dairy
4905 Gravenstein Hwy, South
Sebastopol, CA 95475
Office (707)795-7052 Sonoma County
Cell (707)953-0731
lovemoo@comcast.net

Fred Denier / Cathy
Cal Denier Dairy
10715 Arno Road, Galt 95632
Home (209) 745-4982 FAX 745-0256
Cell (209)483-0318
Sacramento County
fdenier@softcom.net

Sherrie DeVries / Kenneth
Hinkley Dairy
24333 Community Blvd
Hinkley, CA 92347
Cell (760)272-4008 San Bernardino County
Kenmilks cows@gmail.com

Joey Fernandes / Tawni
Exec Committee – Vice Chairman
Fernjo Farms Tulare County
22601 Road 148, Tulare 93274
(559)280-1850 (C) FAX (559)687-8331
fernjo farms@gmail.com

Stephen D. Maddox / Brenda
12863 W. Kamm Ave, Riverdale, CA 93656
(559) 977-1889 (w) FAX (626) 913-9062
Fresno County
sdmaddox@yahoo.com

Tyler Ribeiro
Rib-Arrow Dairy
18287 Road 136, Tulare 93274
Cell (559)805-0728 Tulare County
tylerribeiro@gmail.com

Brad Scott / Sally
Exec Committee – Immediate Past Chairman
Scott Brothers Dairy
18051 Gilman Springs Rd, Moreno Valley 92555
Cell (951)692-5983 FAX (951)487-2544
Riverside County
brad@sdbdfarms.com

Arlene VanderEyck / Robert
Robert VanderEyck Dairy
1988 Zaffiro Place, Tulare 93274
(559)909-3647 (C) (559)734-7255 (H)
Tulare County
ajstalktime@aol.com

Arlin Van Groningen / Apryl
Exec Committee - Member at Large
New Hope Dairy
9547 New Hope Rd, Galt 95632
(916)897-6483 (C)
Sacramento County
arlinvg@gmail.com

Stephen Weststeyn
Exec Committee - Member at Large
JG Weststeyn Dairy
5745 County Road 65, Willows 95988
Cell (209)351-3335, Glenn County
Fax (209)886-5383
Stephenw9734@hotmail.com

HANDLERS

Kimberly Clauss Jorritsma / Curtis
Exec Committee - Past Chairwoman
Hilmar Cheese Company
21670 Bloss Avenue, Hilmar 95324
Hilmar (209) 667-4582, (209)678-2957 (C)
FAX (209)667-4162 Merced County
kclauss@hilmarcheese.com

Curt DeGroot / Laura
Rockview Farms
PO Box 668, Downey 90241
Cell (562)761-6030
Los Angeles County
CurtD@rockviewfarms.com

John Dolan / Rene
Exec Committee - Chairman
Driftwood Dairy
10724 Lower Azusa Rd, El Monte 91731
(626)527-3606 (W)
(626)255-8387 (C) LA County
john@d@driftwooddairy.com

Cheryl Fiello
Scott Brothers Dairy
12000 S. East End Ave, Chino 91710
O: (909)628-8516
fielloc@scottbrothers.com

Stacy Heaton / Jacob
California Dairies, Inc.
2000 N Plaza Drive, Visalia 93291
(559) 625-6138 - Tulare County
sheaton@californiadairies.com

Mike Newell / Jenifer
Exec Committee – Member at Large
HP Hood LLC
8340 Belvedere Ave, Sacramento 95826
(916) 673-8620 FAX 381-0187
Cell (916)712-0213 Sacramento County
michael.newell@hphood.com

Heidi Nunes
Leprino Foods
490 F Street, Lemoore, 93245
Phone: (559)925-7151, Kings County
hnunes@leprinofoods.com

Dennis Roberts / Sally
Crystal Creamery
529 Kansas Ave, Modesto 95351
Cell (209)300-4769
droberts@crystalcreamery.com

Patrick Schallberger
Hollandia Dairy
622 E Mission Rd, San Marcos, CA 92069
pschallberger@hollandiadairy.com
O: (760)744-3222 x 105

Hem Shah
Alta Dena Dairy
17637 E Valley Blvd, City of Industry 91744
O: (929)625-8271
hem.shah@altadenadairy.com

Richard Shehadey / Sue (Donna – secretary)
Producers Dairy Foods, Inc.
P.O. Box 1231, Fresno 93715
250 E Belmont Ave, Fresno, 93701
Office (559) 457-4603 FAX 264-9033
Fresno County
donna@producersdairy.com

Leaine Souza / Anthony
Land O'Lakes
400 South M Street, T Tulare County
Cell (559)687-6594
Lmsouza@landolakes.com

Current Board Member Locations as of Nov 2021

H – Handler
P – Producer

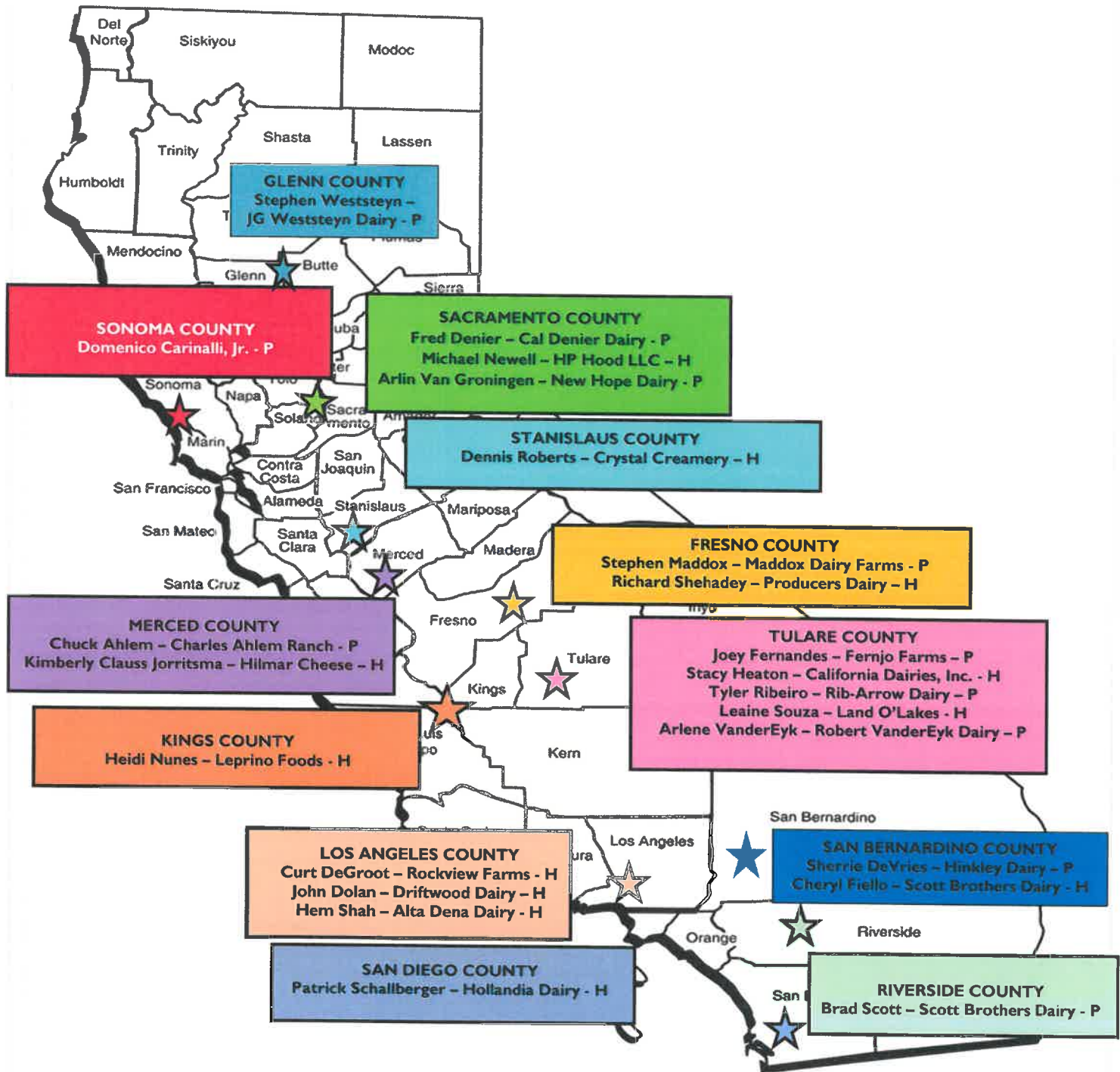

2022 Board Meetings

- March 17-18, 2022 – Darling Hotel, Visalia
- June 9-10, 2022 – TBD
- November 14-15, 2022 – Ojai Valley Inn, Ojai



DCC Organizational Chart

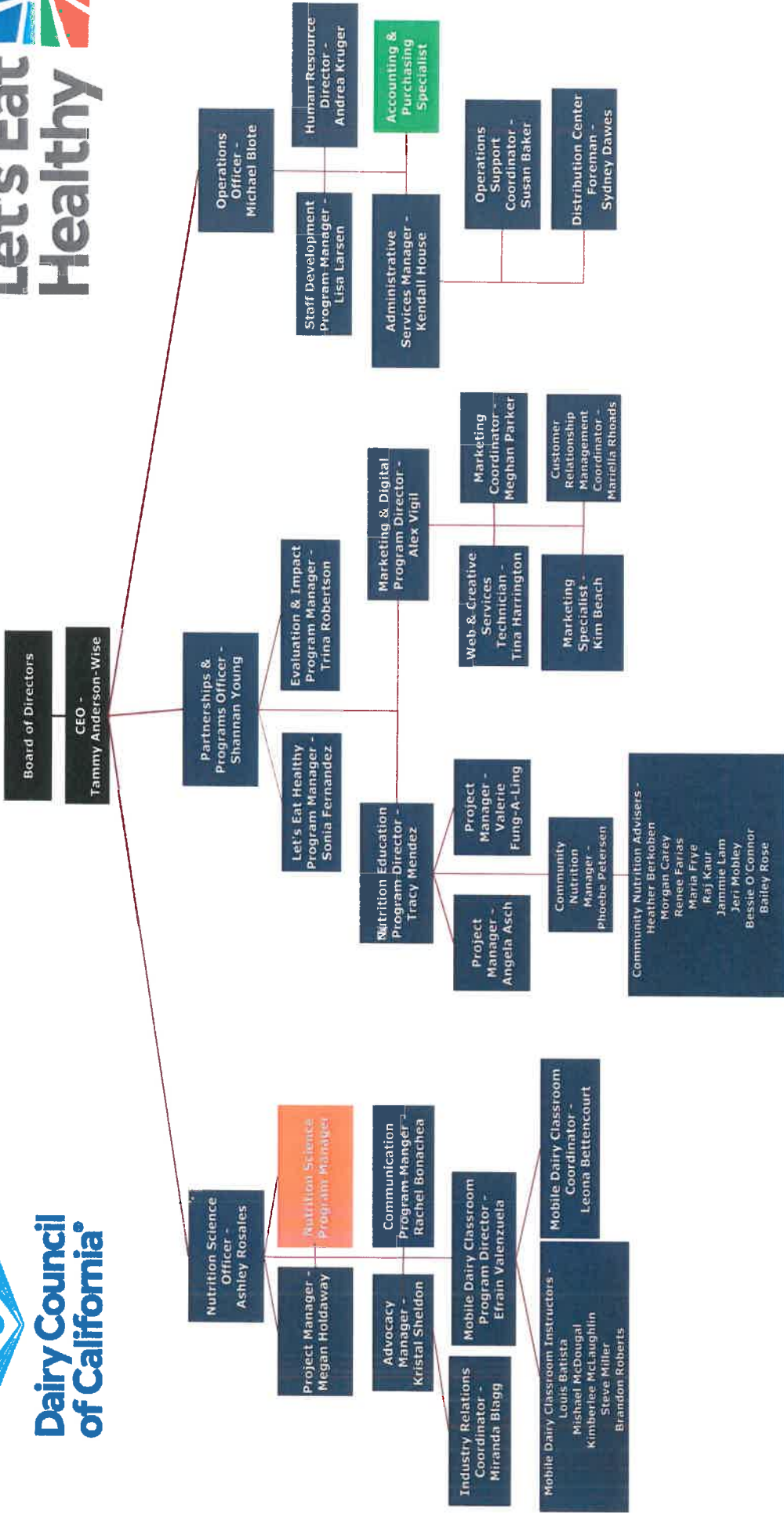

November 2021